Miss Patricia Simpson's Jig
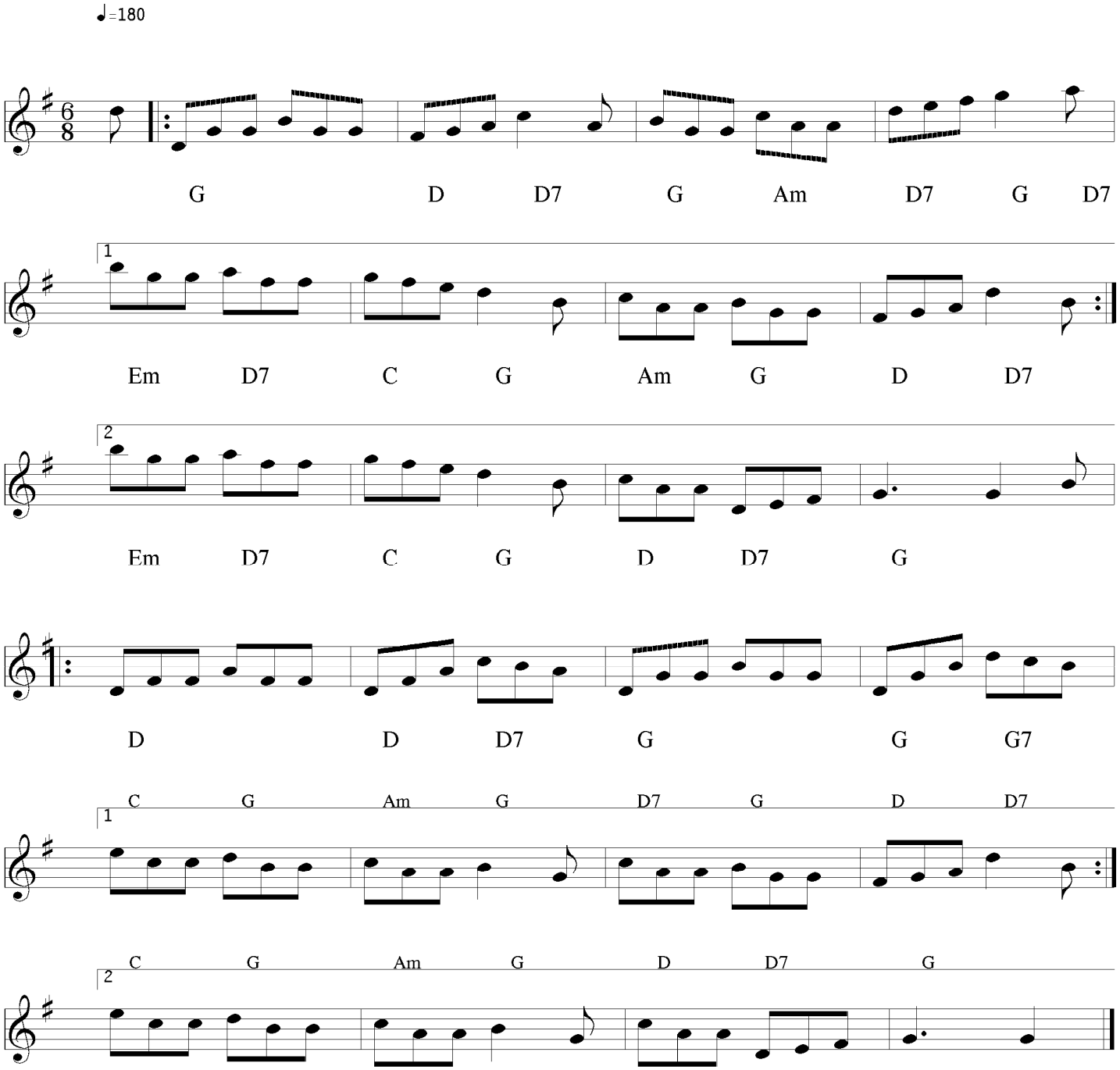
John Renton